

StarBoard Solution Inc.

Interactive Flat Panel Display

Basic 101

Android 11 Series 3

01 SIDEBAR

Full-channel display of bilateral sidebar

» Click to show the left sidebar

Click to hide the sidebar »

Click to return homepage 

Click to start quick annotation 

Quick access to the channel 

Multitask windows 

More functions 

Click to return to the previous step 

02-1 OSD MENU

IMAGE

IMAGE SOUND SETTINGS

Backlight Adjustment

Brightness 100 Contrast 50

Saturation 50 Sharpness 30

Image Mode

Standard Vivid Soft Sport Movie User

Zoom

Automatic 4 : 3 16 : 9 Panoramic Peer to Peer

Click the button to switch the image mode

Click the button to switch preset screen ratio

02-2 OSD MENU

SOUND

swipe to increase/decrease volume

Click the button to switch
Preset sound mode

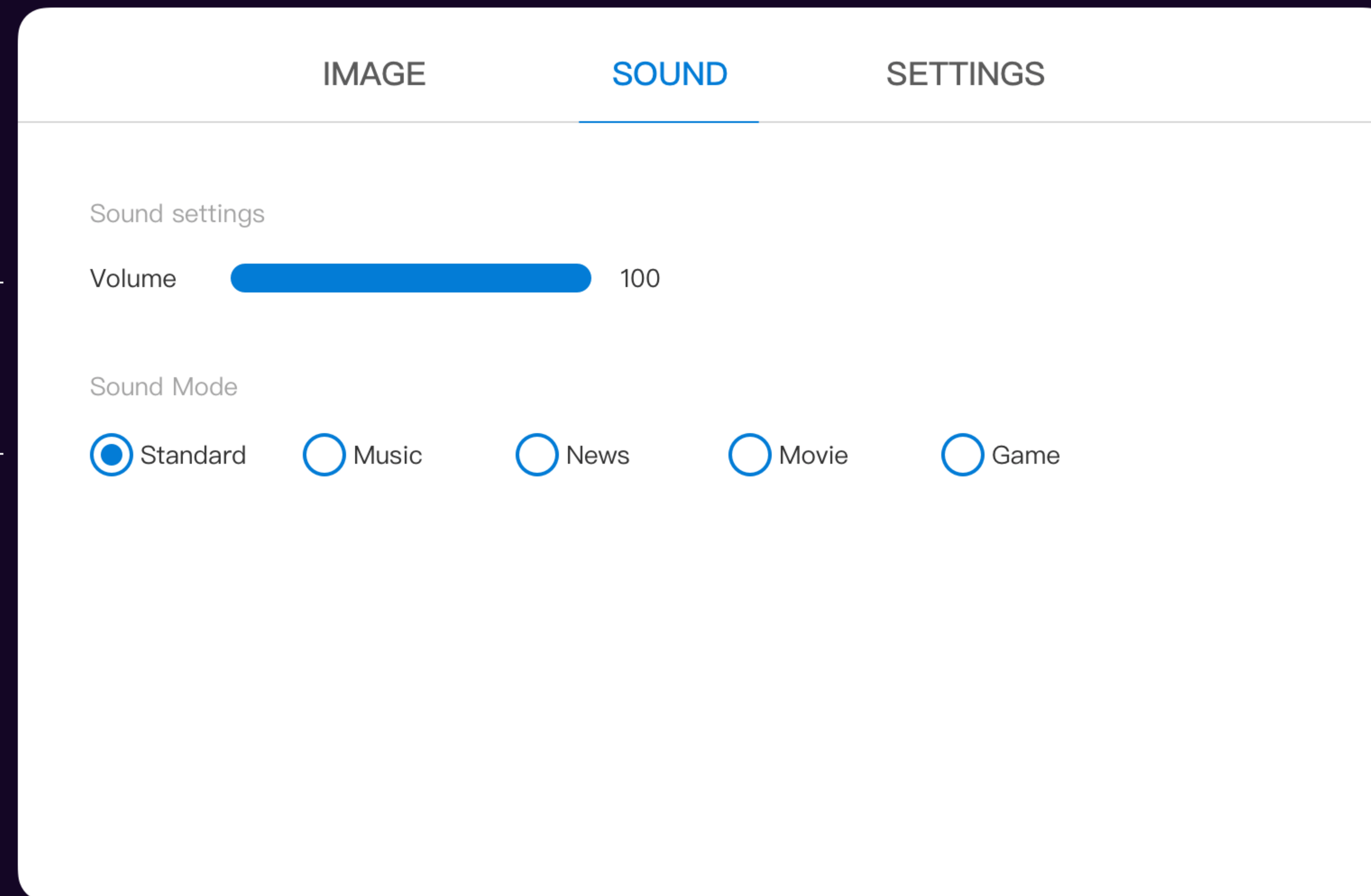

02-3 OSD MENU

SETTINGS

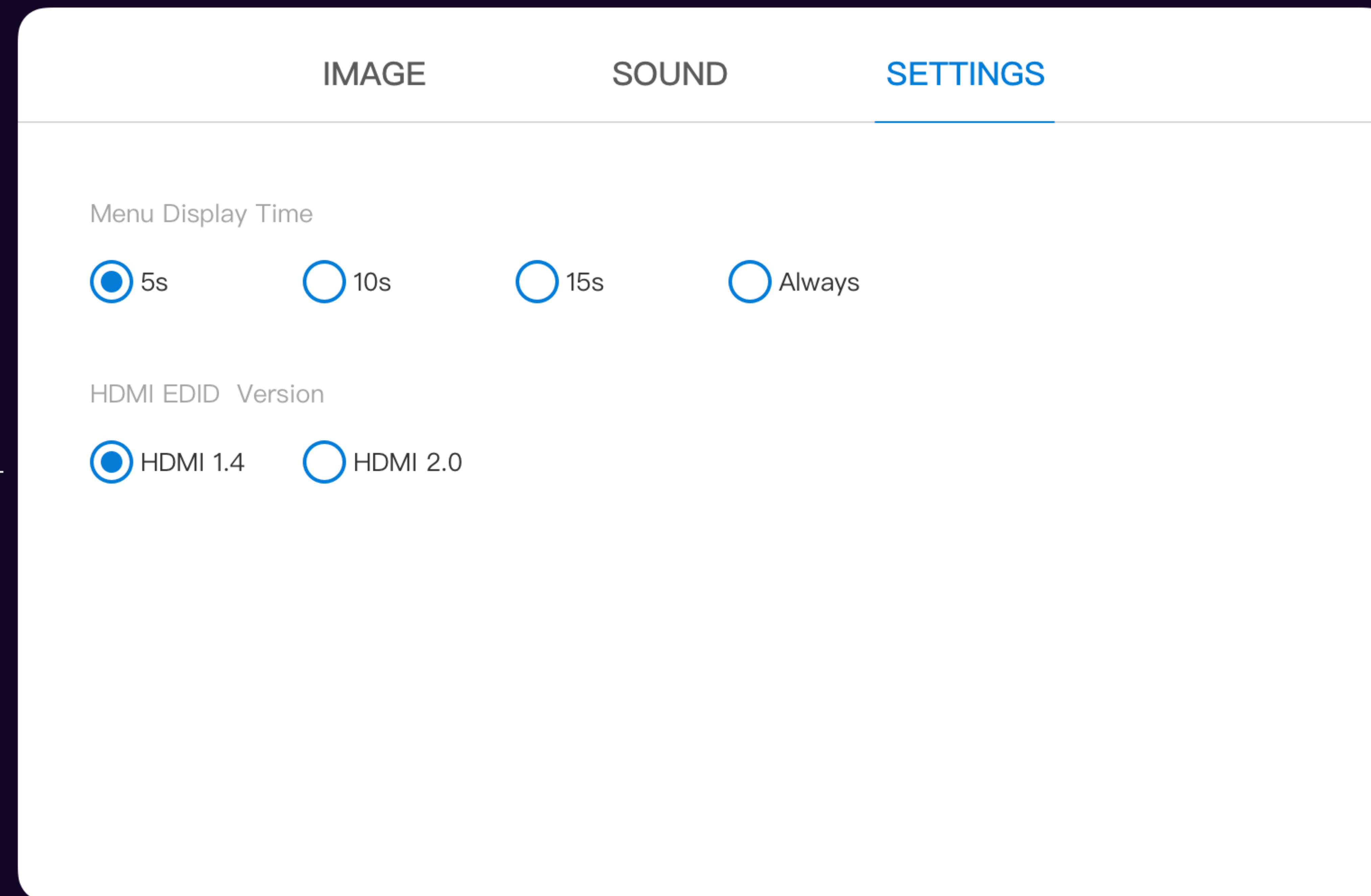

HDMI EDID Version

1. HDMI 1.4

Support up to 4K 30HZ input

2. HDMI 2.0

Support Up to 4K 60HZ input

03 APP STORE

Provide common android applications

Office

Microsoft Word

Efficient office

Version 16.0.10730.20043

Install

Microsoft Excel

Efficient office

Version 16.0.10730.20043

Install

Microsoft PowerPoint

Efficient office

Version 16.0.10730.20043

Upgrade

04 ANNOTATION WHITEBOARD

Annotation software with simple and quick operation

More options Auxiliary function

Clear historic annotation

Change the page background

Minimize

Quick annotation

Menu

Home

Tool

Pen

Muti-input

Select

Shape

Table

Eraser

Insert

Undo

Redo

Setting

Previous

1/9

Page

Next

04-1 ANNOTATION WHITEBOARD

menu & toolbox

Focus at a specific position on the screen

Measure the length or draw a straight line

Shade current page

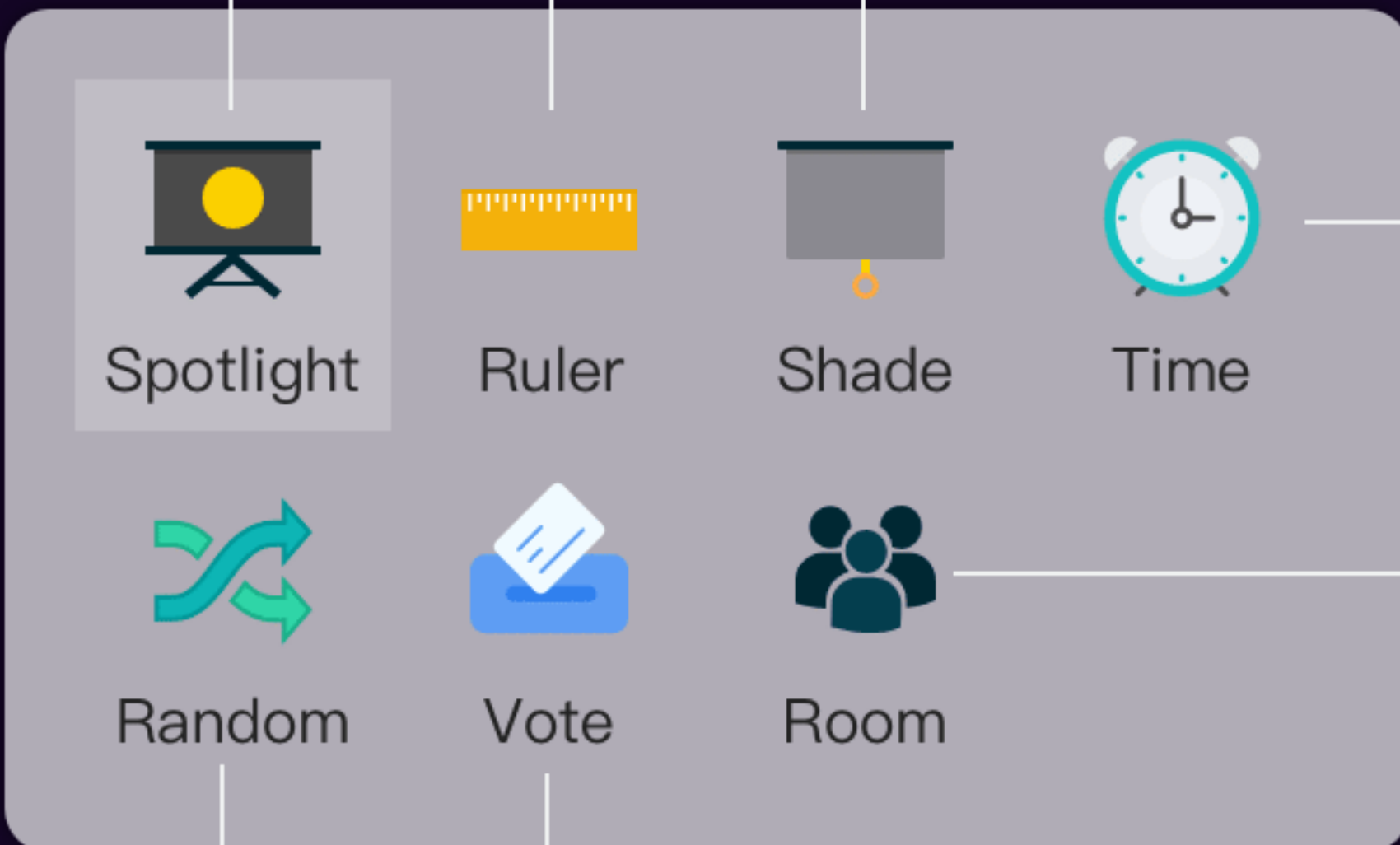

Timer/Coutdown

Remote room application

Apply to voting in meetings or classrooms

Radom Arabic Arabic numerals

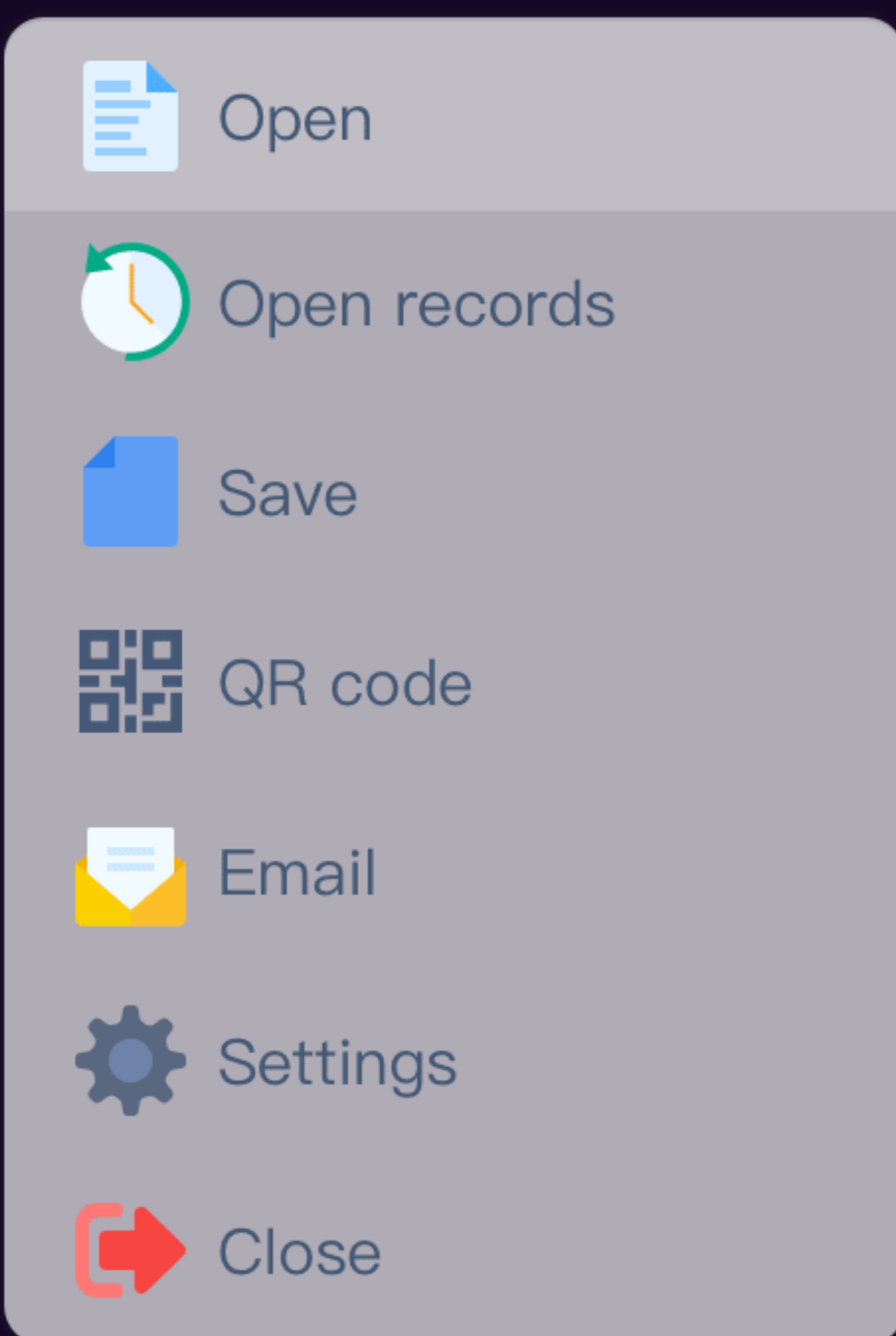

Open PDF File

Open records here

Save the annotatation content as a picture

Scan QR code for sharing to mobile devices

Share via email

Software settings

Exit annotation software

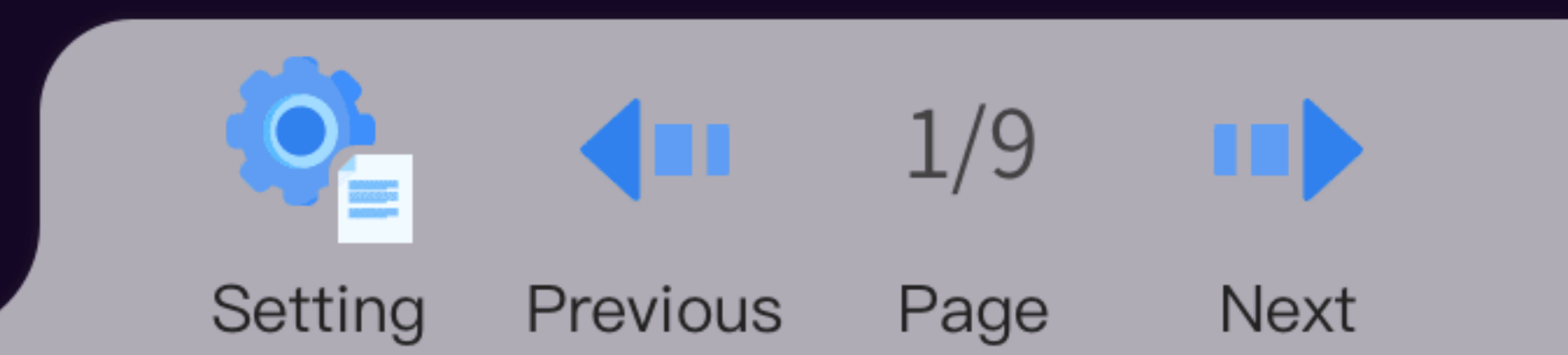
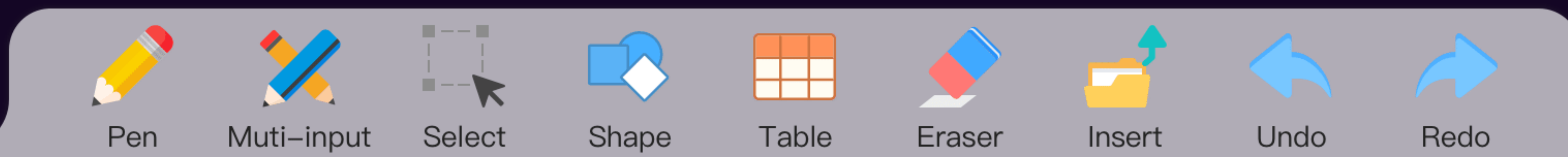
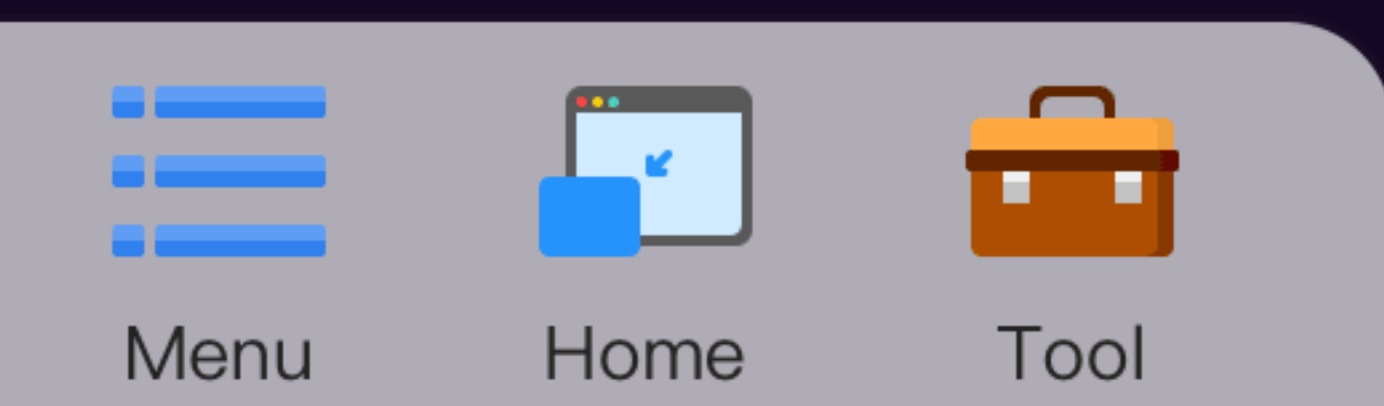

04-2 ANNOTATION WHITEBOARD

pen & eraser

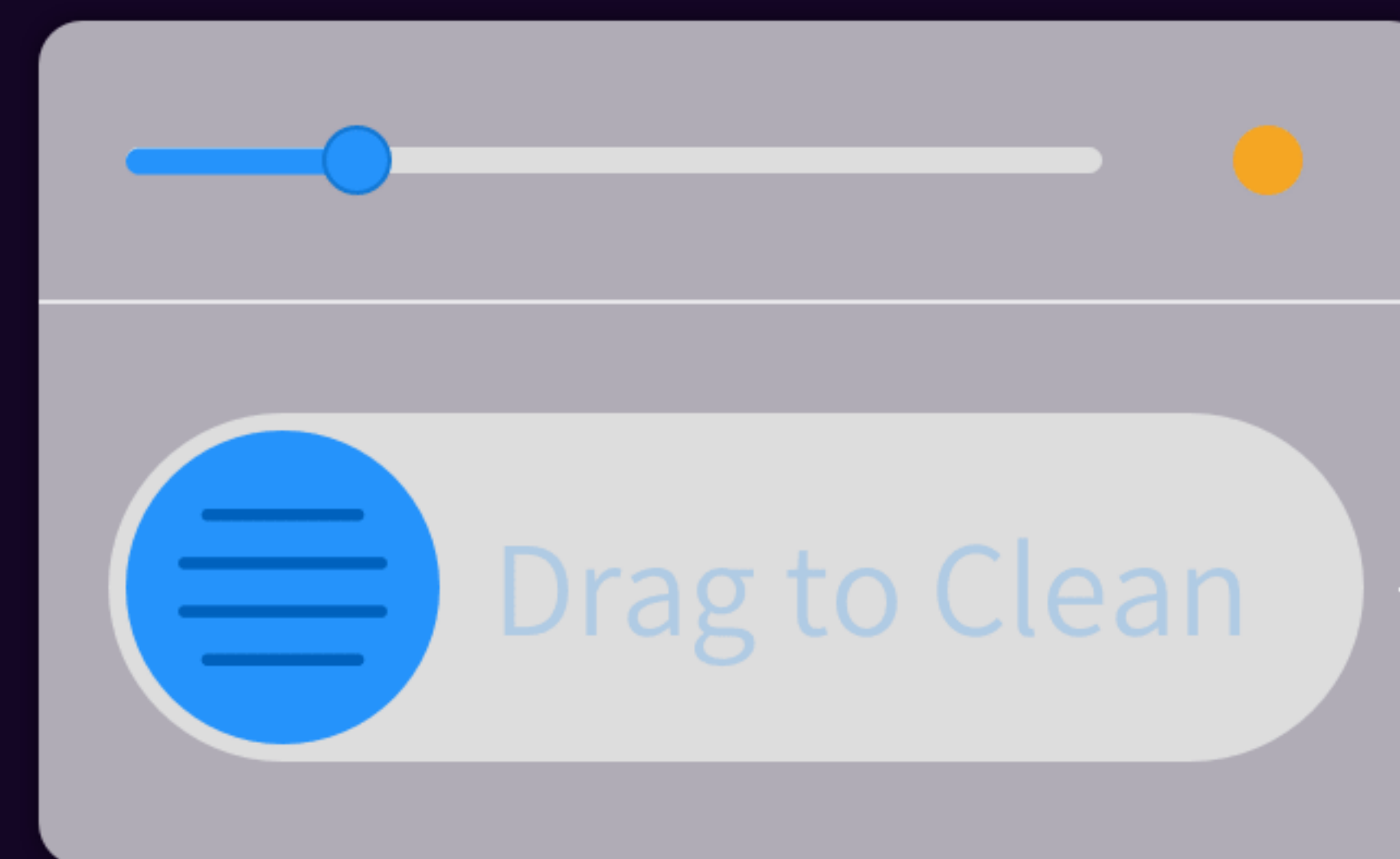

Slide to clear annotation on the page

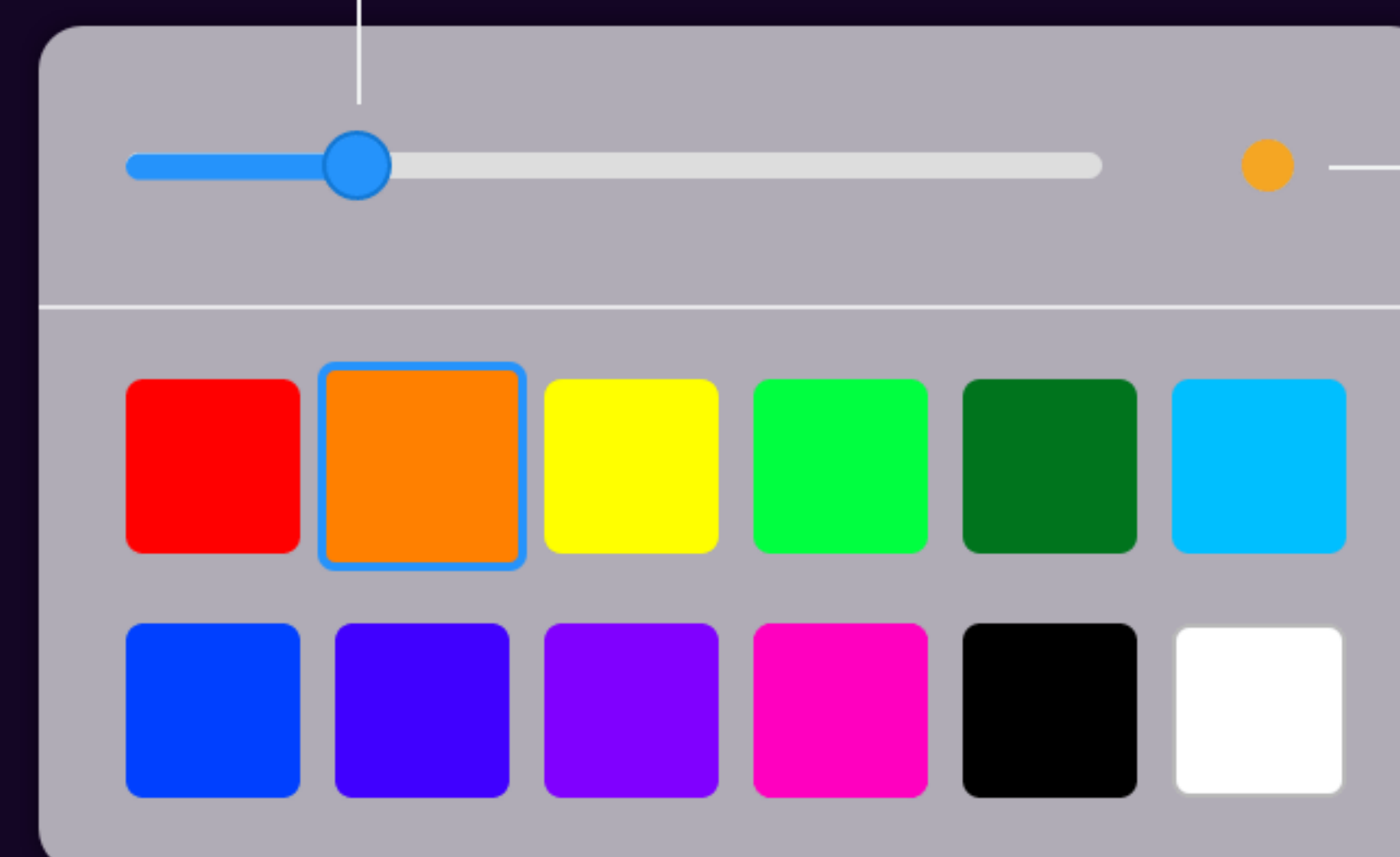

Drag to resize the pen thickness

Displays the size of the pen

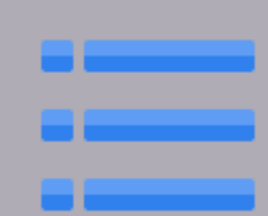

Menu

Home

Tool

Pen

Multi-input

Select

Shape

Table

Eraser

Insert

Undo

Redo

Setting

Previous

1/9

Page

Next

04-3 ANNOTATION WHITEBOARD

page settings

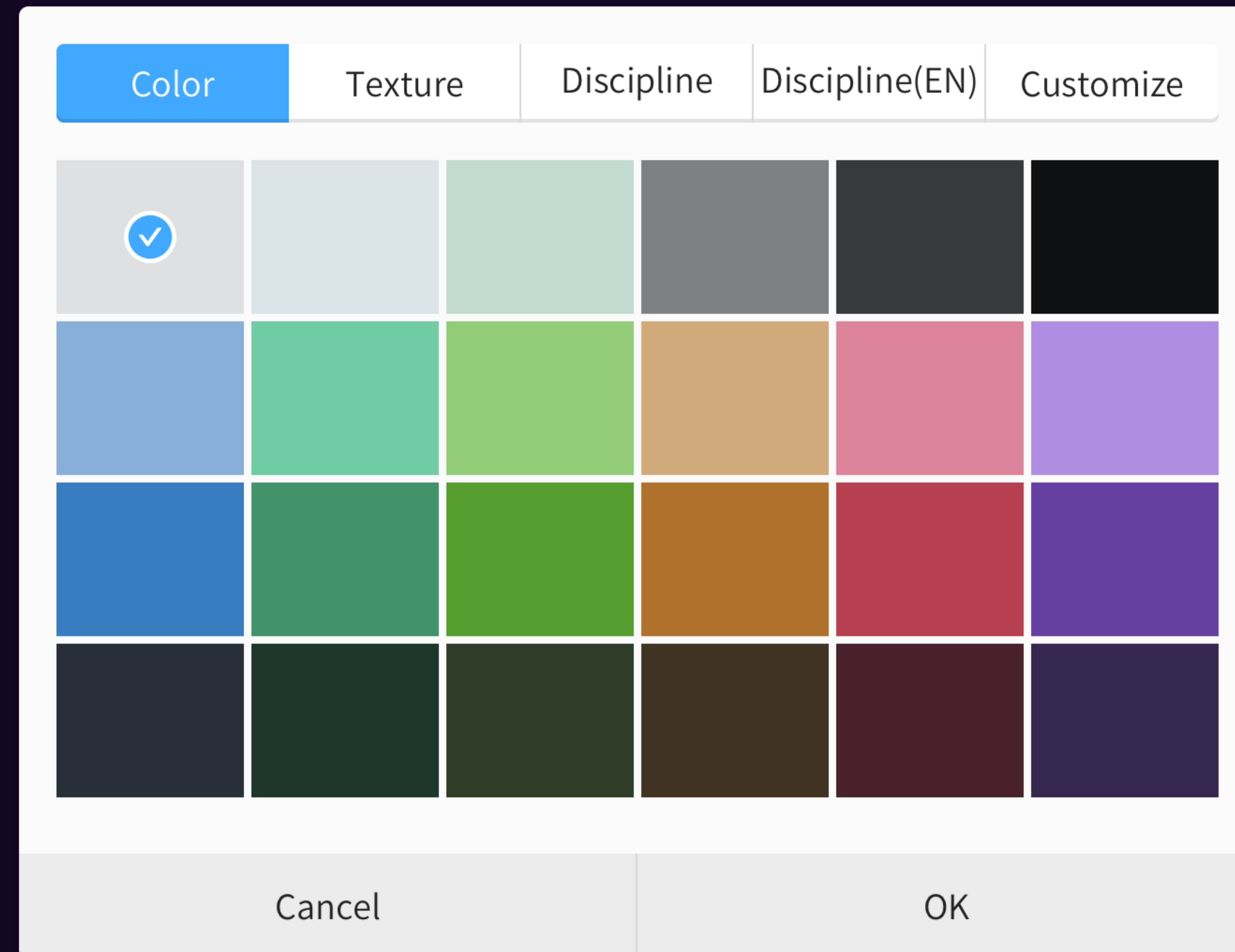

New page

Delete the current page

Menu

Home

Tool

Pen

Muti-input

Select

Shape

Table

Eraser

Insert

Undo

Redo

Setting

Previous

1/9

Page

Next

01

02

03

04

05

06

07

08

09

05-1 HOME

Business Theme

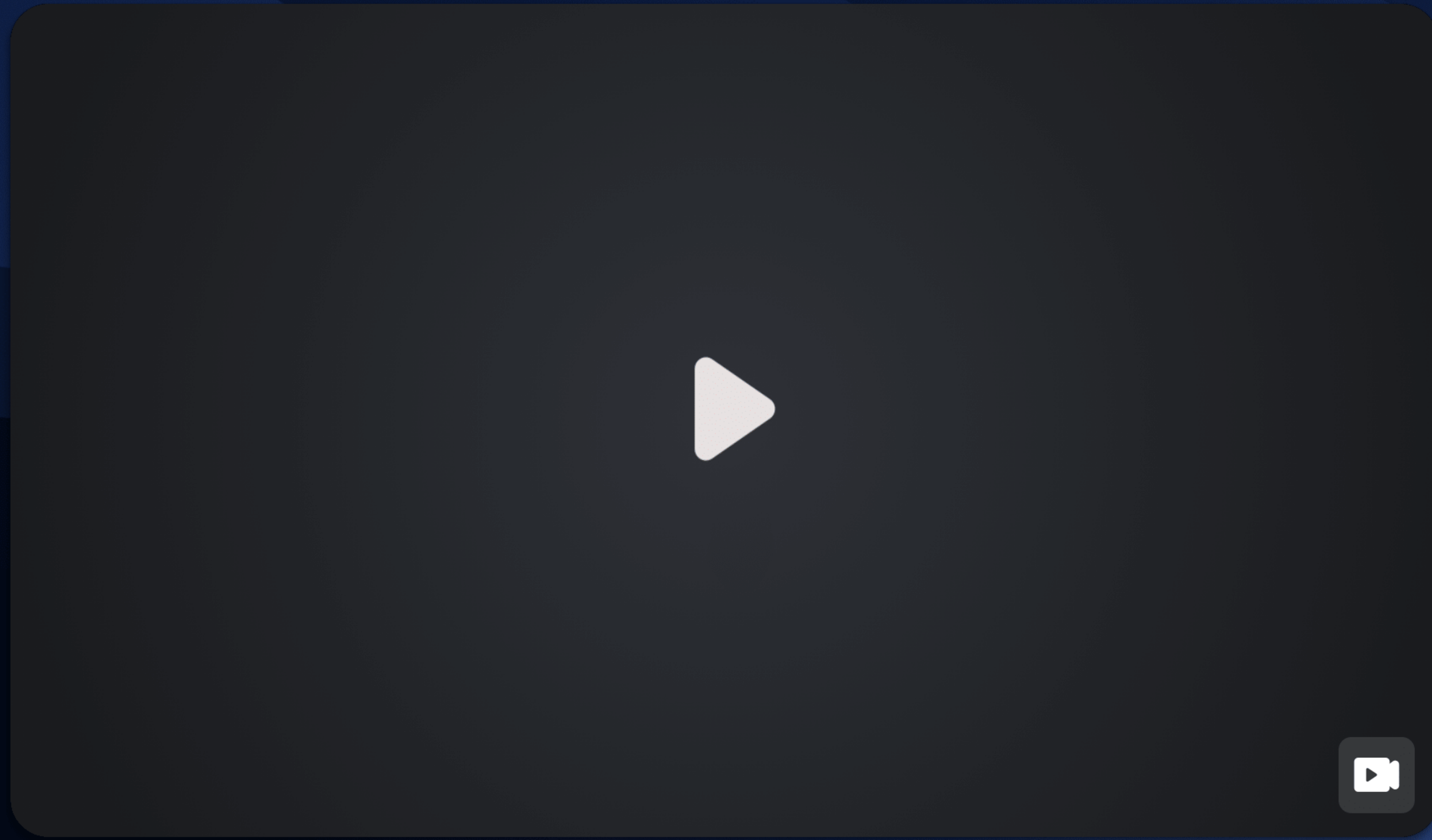

Browser

Camera

SBS Note

File

Security

ScreenCast

06 SOURCE

Click here or select the corresponding source button to switch to the corresponding channel

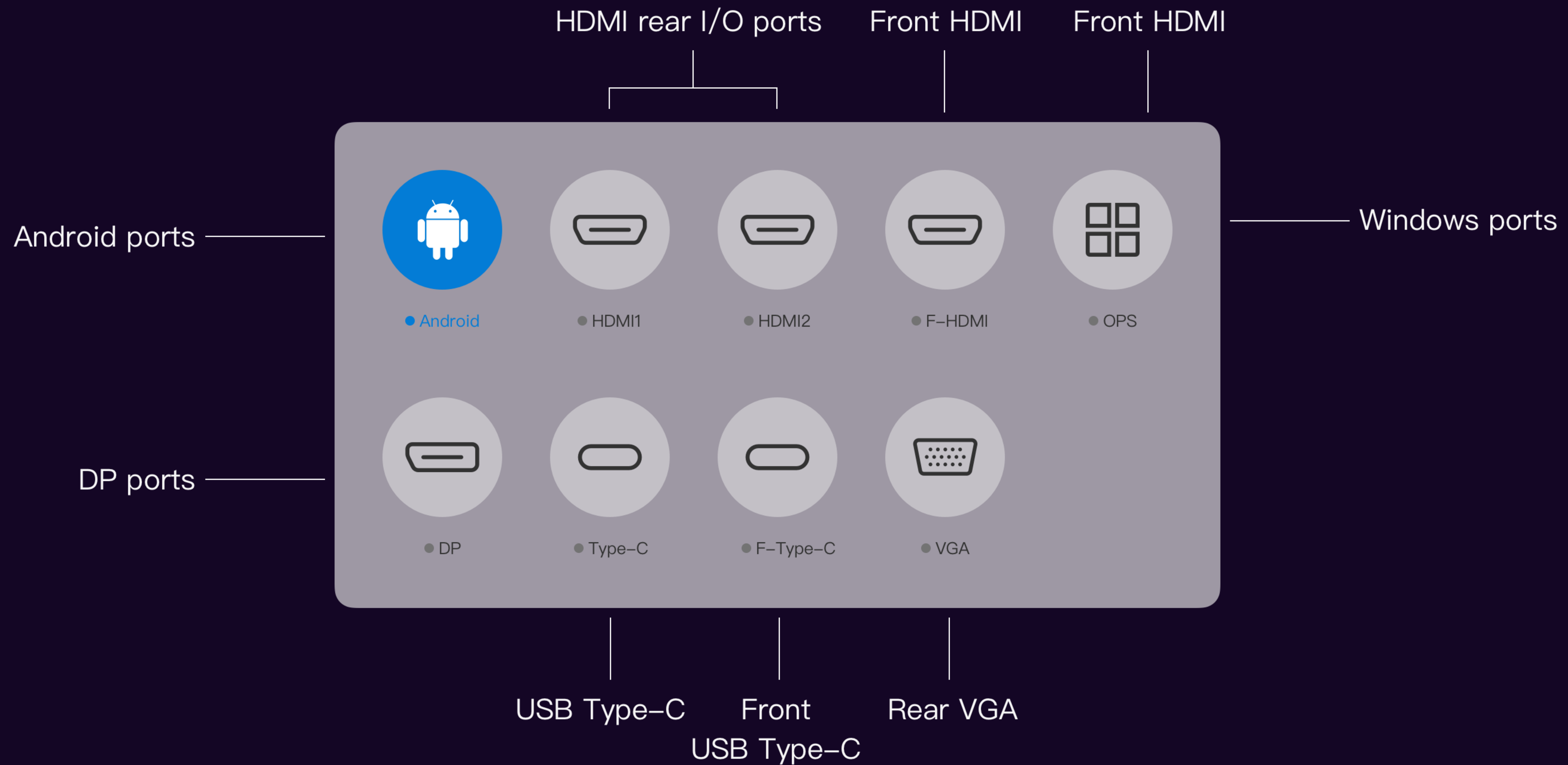

07-1 SETTINGS

Network setting

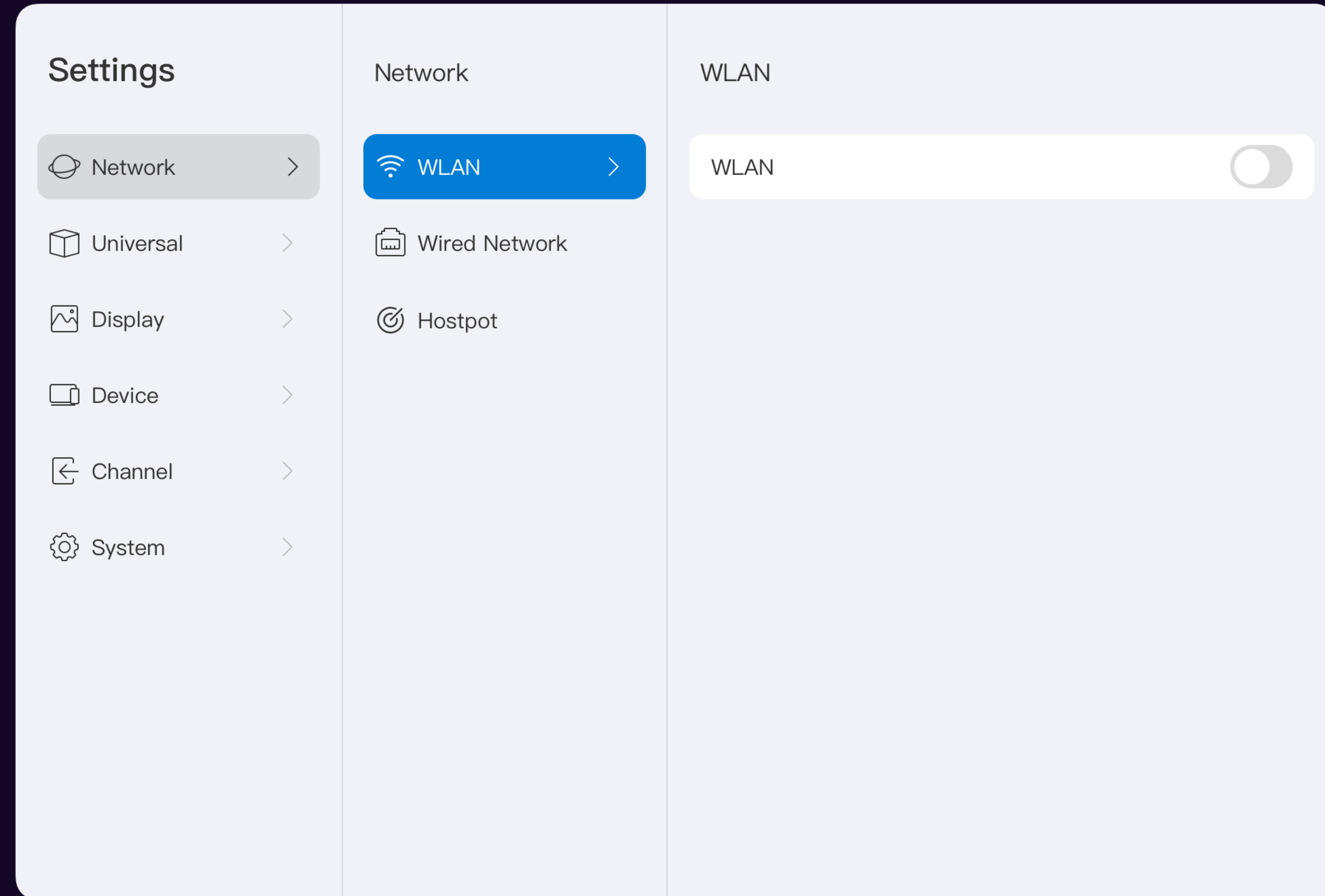

07-2 SETTINGS

Universal setting

Settings

- Network >
- Universal >**
- Display >
- Device >
- Channel >
- System >

Universal

- Time and date >**
- Language and Input Method >
- Touch >
- Button Sound >
- Shortcut Gestures >
- Toolbar >
- Custom >

Time and date

- 24-hour format
- Automatically Set Time
- Date 2022.04.17 >
- Time 17:58 >

07-3 SETTINGS

Display setting

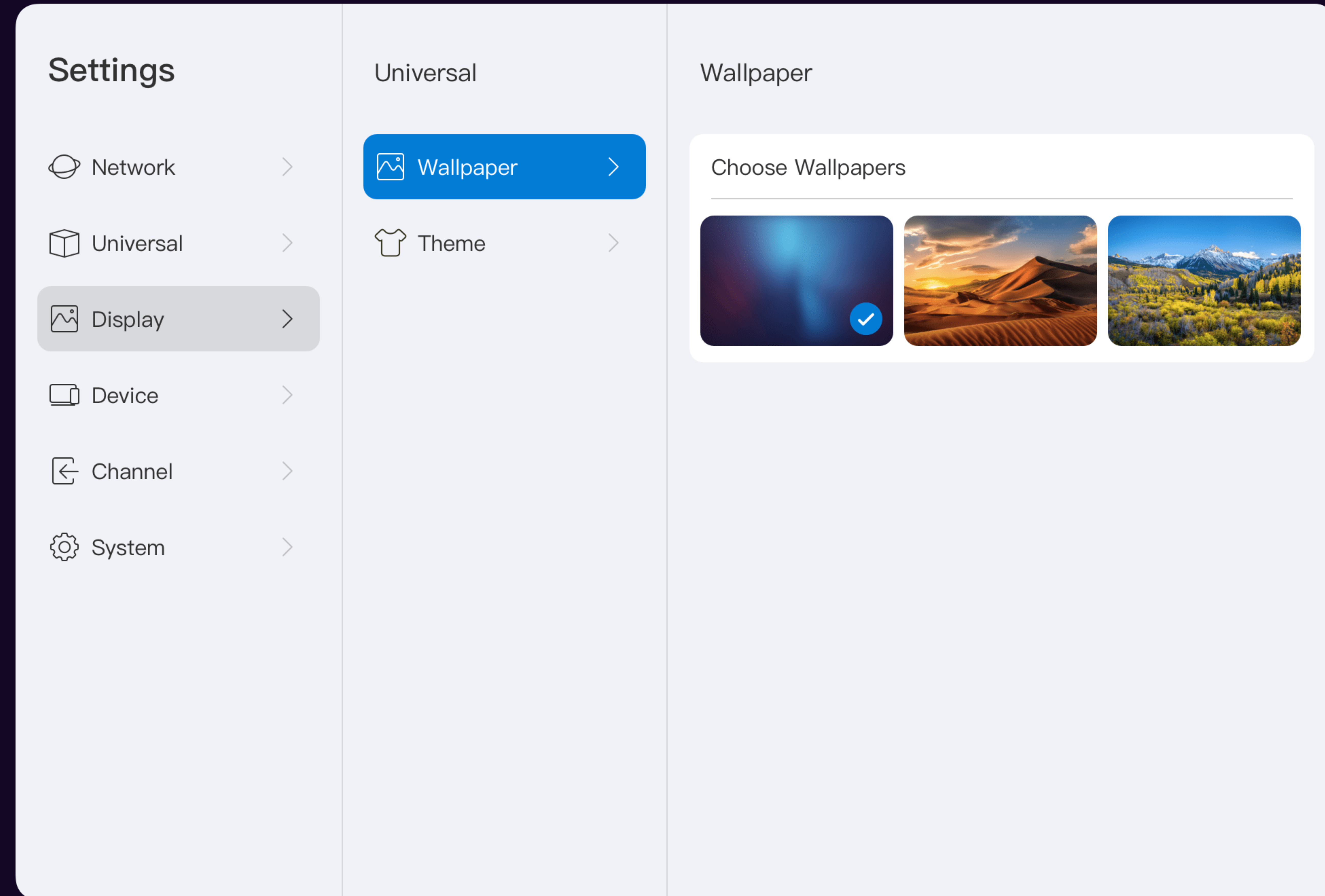

07-4 SETTINGS

Device setting

Settings	Device	Bluetooth
Network >	Bluetooth >	Bluetooth <input checked="" type="checkbox"/>
Universal >	Camera >	Bluetooth Name smart monitor 2205 >
Display >	OPS >	Bluetooth Speaker Mod <input type="checkbox"/>
Device >		
Channel >		
System >		

07-5 SETTINGS

Channel setting

Settings	Channel	Home Source
Network	Home Source	Android
Universal	Quick Source	OPS ✓
Display	Rename Source	HDMI 1
Device	Source Automatic Jump	HDMI 2
Channel	Sleep Mode	F-HDMI
System	Shutdown Time	VGA
	Source Automatic Wake	DP
		Type-C
		F-Type-C

07-6 SETTINGS

System setting

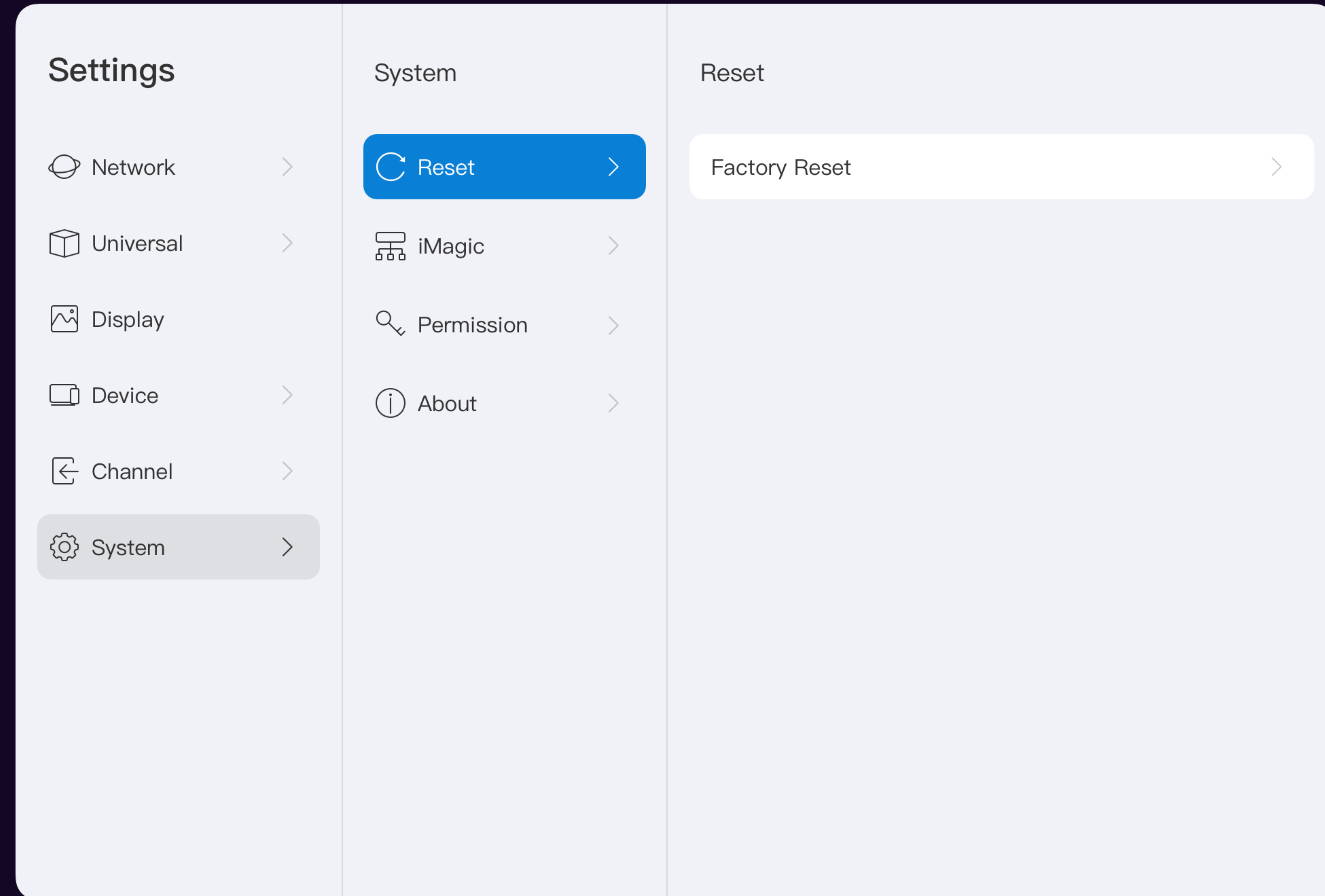

08 PORTS

Front Panel

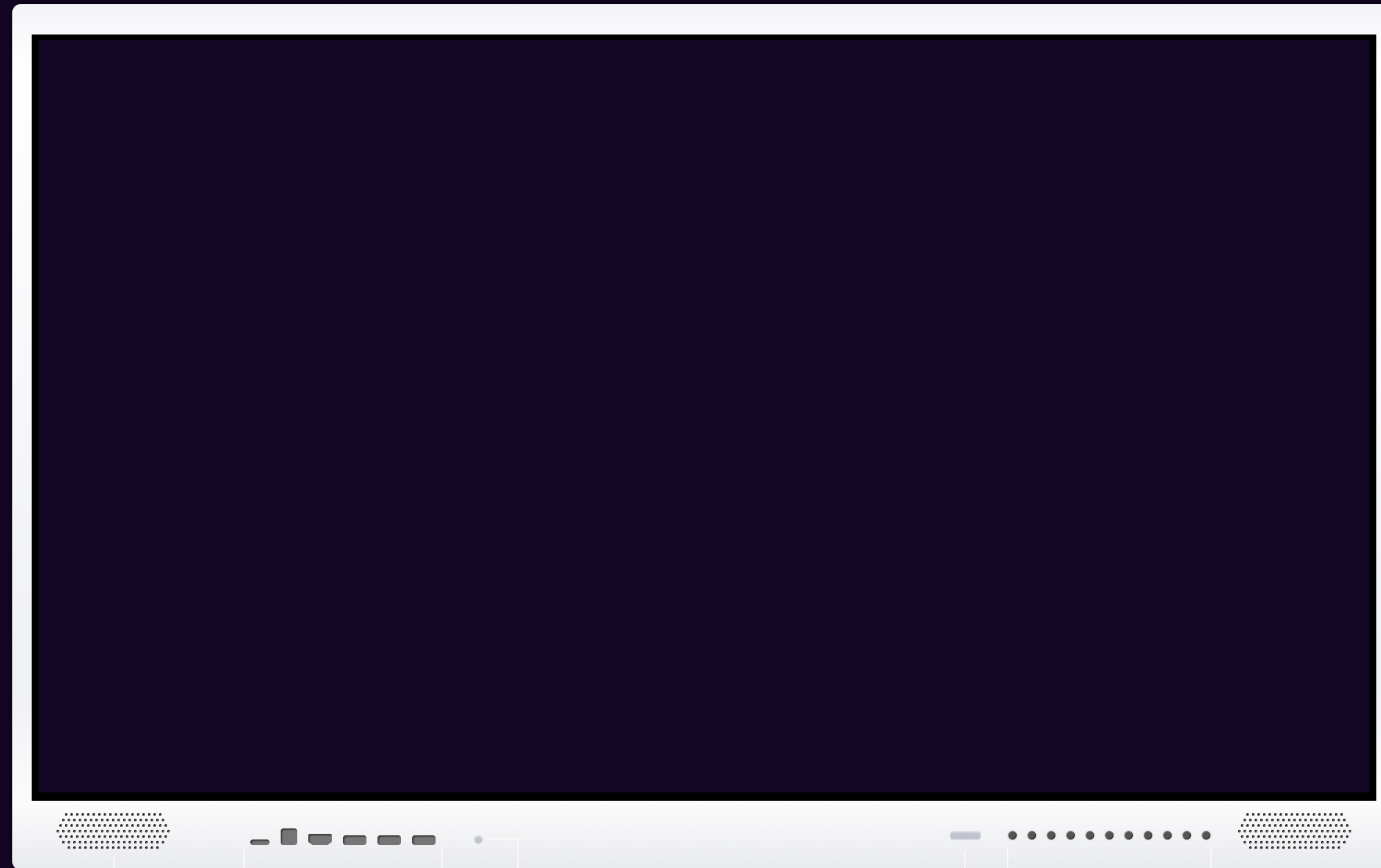

Speaker

Front Ports

Light-Sensitive

Front Buttons

Remote Control Receiver Window

Front port numbers or button position might be different between different model of touch screens, this picture is for reference only.

08-1 PORTS

Front Ports

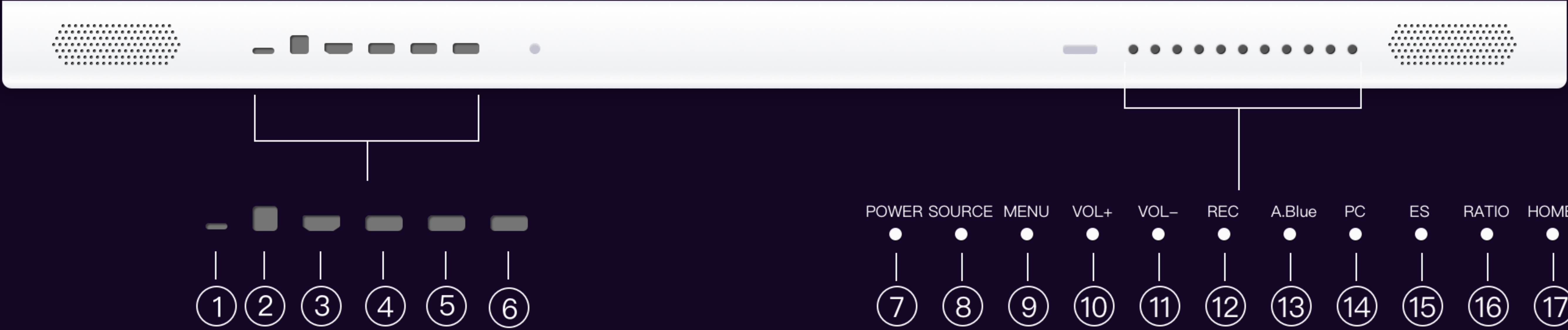

NO.	NAME	DESCRIPTION
1	TYPE-C	TYPE-C channel (not available on all models)
2	TOUCH USB	Touch USB, only work with HDMI3
3	HDMI 3	HDMI in
4	USB	USB
5	USB	USB
6	USB	USB

NO.	NAME	DESCRIPTION
7	POWER	Power on/off
8	SOURCE	Source
9	MENU	Menu
10	VOL+	VOL+
11	VOL-	VOL-
12	REC	Recorder
13	A.Blue	Anti-Bluelight
14	PC	PC (Built-in OPS power on/off button, if without OPS, this button can not work)
15	ES	Enter/exit energy saving mode
16	RATIO	Enter
17	HOME	Home

Front port numbers or button position might be different between different model of touch screens, this picture is for reference only.

08-2 PORTS

Bottom Ports

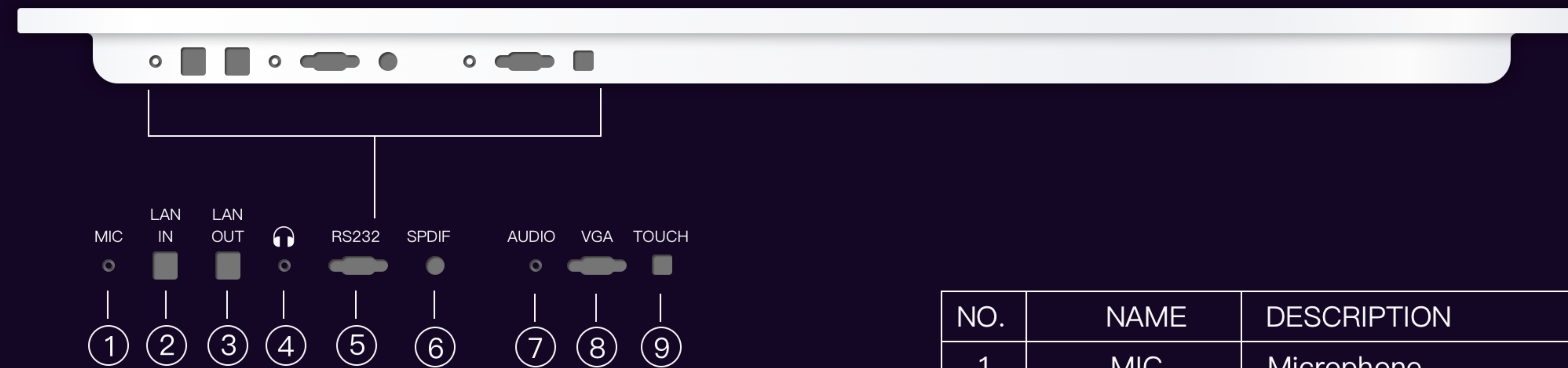

NO.	NAME	DESCRIPTION
1	MIC	Microphone
2	LAN IN	RJ45 in
3	LAN OUT	RJ45 out
4	🎧	Earphone out
5	RS232	RS232
6	SPDIF	SPDIF
7	AUDIO	VGA audio in
8	VGA	VGA in
9	TOUCH	Touch usb

08-3 PORTS

Side Ports

NO.	NAME	DESCRIPTION
1	TF	TF card
2	USB	Media USB
3	USB	Media USB
4	USB	Media USB
5	HDMI OUT	HDMI out
6	TOUCH	Touch USB
7	HDMI 1	HDMI 1 in
8	HDMI 2	HDMI 2 in
9	DP	DP in
10	TYPE-C	Type-C in

09 REMOTE CONTROLLER

Remote controller buttons

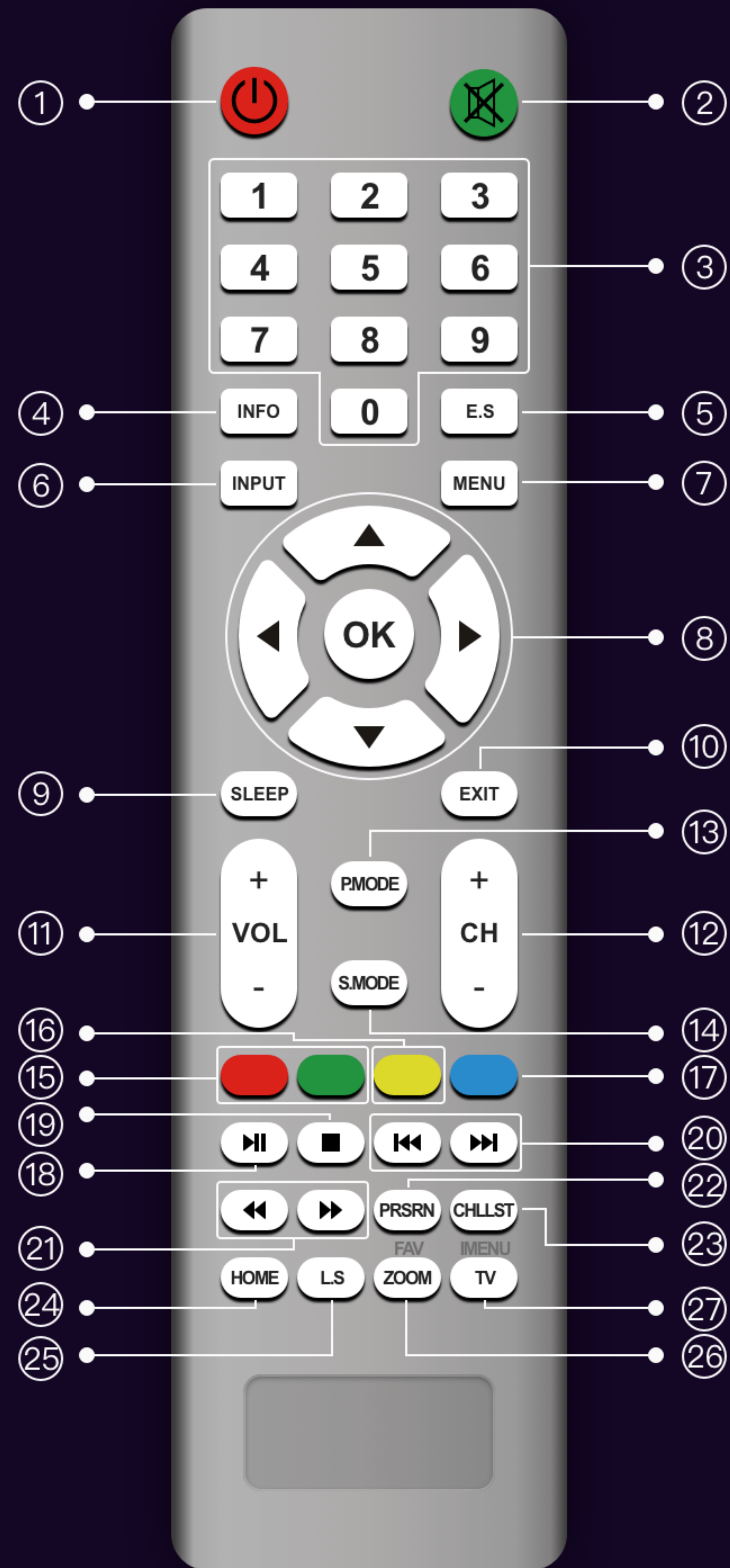

NO.	NAME	DESCRIPTION
1	POWER	Turn on or turn off the machine
2	MUTE	mute or restore sound
3	NUMERIC KEY	TV selection or input number
4	INFO	Screen Display Information
5	E.S	ECO, press this button will enter the energy-saving mode, Turn off screen displaying, only keep audio output, press the button again will resume normal screen displaying.
6	INPUT	Enter or select source channel
7	MENU	Enter or exit from the menu
8	CONTROL KEY	Select Up/Down/Left/Right and the selection
9	SLEEP	Sleep: Set a timer to turn off the touch screen
10	EXIT	Press this button to exit current status
11	VOL+/-	VOL+ / VOL- to adjust volume level
12	CH+/-	Menu up and down select
13	P.Mode	Adjust picture mode
14	S.Mode	Adjust sound mode
15	N/A	
16	FREEZE	Freeze/unfreeze the display and sound (only work under VGA/HDMI source)

NO.	NAME	DESCRIPTION
17	TOUCH BUTTON	Turn on/off touch and front key
18	PLAY/PAUSE	Play audio/video or pause audio/video
19	STOP	Stop the audio/video play
20	PREVIOUS/NEXT	Select previous or next file
21	FORWARD/REWIND	Forward or Rewind the audio/video
22	PRSRN	Press this button to automatically screen shot the current displaying screen, and save to SCREENSHOT folder
23	CHLLST	N/A
24	HOME	Back to Android Home page
25	L.S (LIGHT SENSOR)	light-sensitive, turn on/off the environment light sensitive function, when turn on, the screen brightness will change automatically according the environment light change
26	ZOOM	display ratio selection, support 16:9, 4:3, Auto, full screen, just scan, 14:9, dot to dot, default (if the touch screen without android system, this button is FAV) FAV—display the collection TV list
27	TV	back to TV channel (if device without TV tuner, this button not work, if touch screen without android system, it's for IMENU on/off)

StarBoard Services

- On site or remote training program
- Tech support via phone or online
- Warranty and services

Contact

📍 Los Angeles, California

☎️ (800) 615-9855

✉️ Sales@Starboard-Solution.com

🌐 Starboard-Solution.com

Questions?
&
Thank you!